Measure #46-REGISTRY ONLY: Medication Reconciliation: Reconciliation After Discharge from an Inpatient Facility

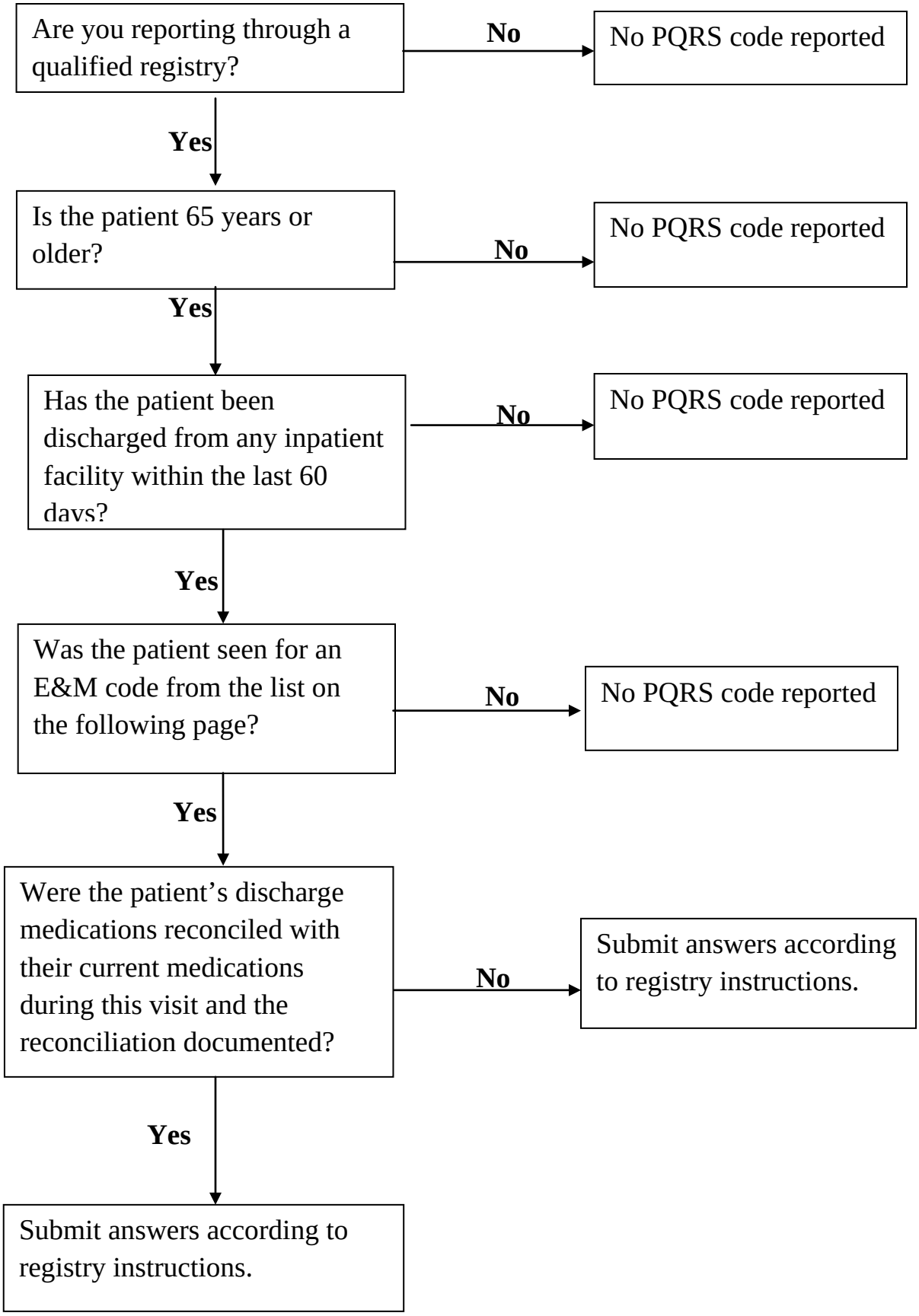

Measure #46-REGISTRY ONLY: Medication Reconciliation: Reconciliation After Discharge from an Inpatient Facility

A CPT E/M service code is required to identify patients for denominator inclusion.

99201, 99202, 99203, 99204, 99205, 99212, 99213, 99214, 99215, 99324, 99325, 99326, 99327, 99328, 99334, 99335, 99336, 99337, 99341, 99342, 99343, 99344, 99345, 99347, 99348, 99349, 99350