Measure #46- Medication Reconciliation

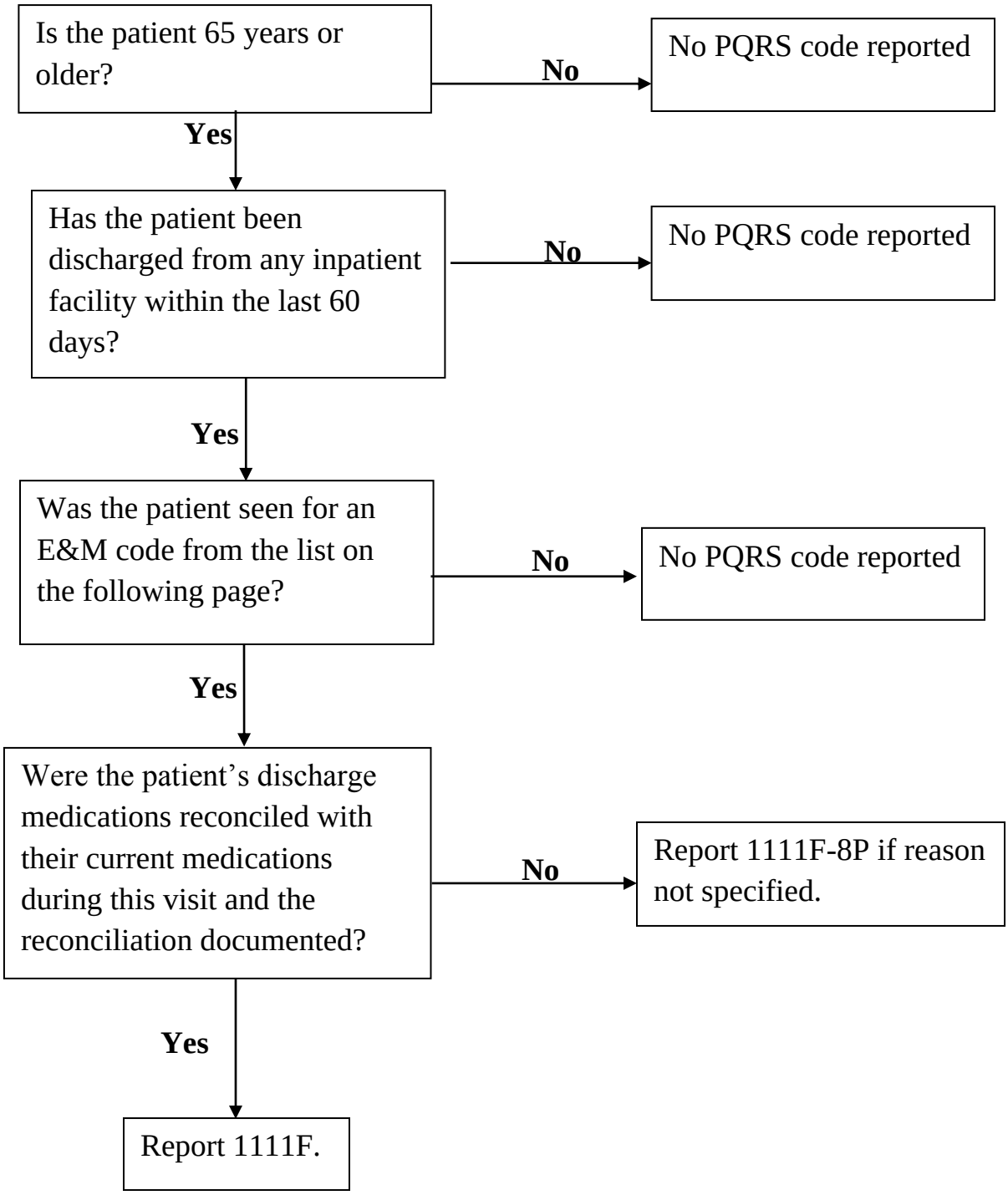

Measure #46- Medication Reconciliation

A CPT E/M service code is required to identify patients for denominator inclusion.

90791, 90792, 90832, 90834, 90837, 90839, 90845, 99201, 99202, 99203, 99204, 99205, 99212, 99213, 99214, 99215, 99324, 99325, 99326, 99327, 99328, 99334, 99335, 99336, 99337, 99341, 99342, 99343, 99344, 99345, 99347, 99348, 99349, 99350, G0402, G0438, G0439