

Measure #102: Prostate Cancer: Avoidance of Overuse of Bone Scan for Staging Low-Risk Prostate Cancer Patients

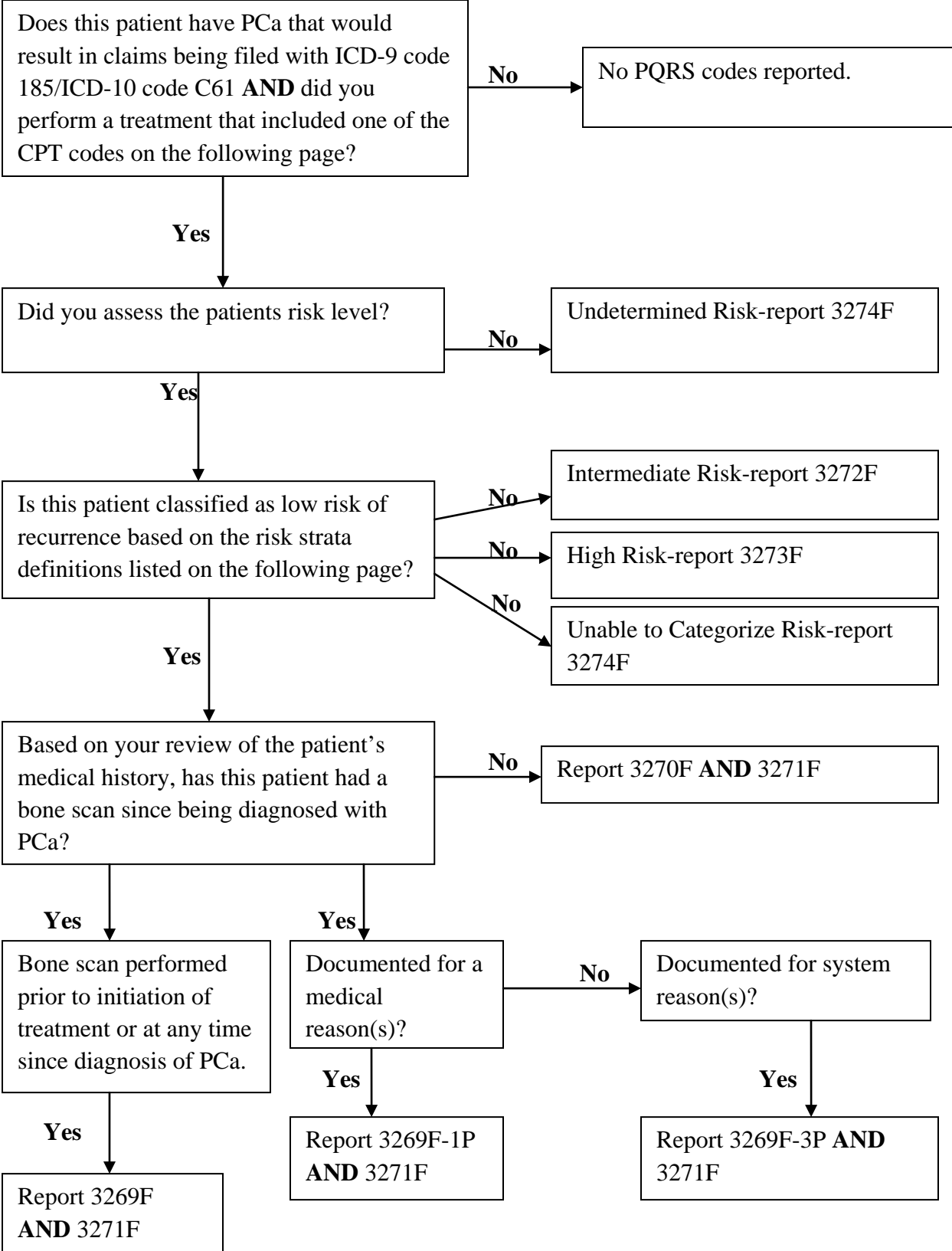

Measure #102: Prostate Cancer: Avoidance of Overuse of Bone Scan for Staging Low-Risk Prostate Cancer Patients

ICD-9 Diagnosis Code:	185
ICD-10 Diagnosis Code:	C61
AND	
CPT Procedure Codes:	55810, 55812, 55815, 55840, 55842, 55845, 55866, 55873, 55875, 55876, 77427, 77776, 77777, 77778, 77787

Risk Strata: Low, Intermediate or High

- Low Risk: PSA \leq 10 ng/ml; AND Gleason score 6 or less; AND clinical stage T1c or T2a
- Intermediate Risk: PSA > 10 to 20 ng/ml; OR Gleason score 7; OR clinical stage T2b, and **not** qualifying for high risk
- High Risk: PSA > 20 ng/ml; OR Gleason score 8 to 10; OR clinically localized stage T3a