

Measure #104: Prostate Cancer: Adjuvant Hormonal Therapy for High-Risk Prostate Cancer Patients

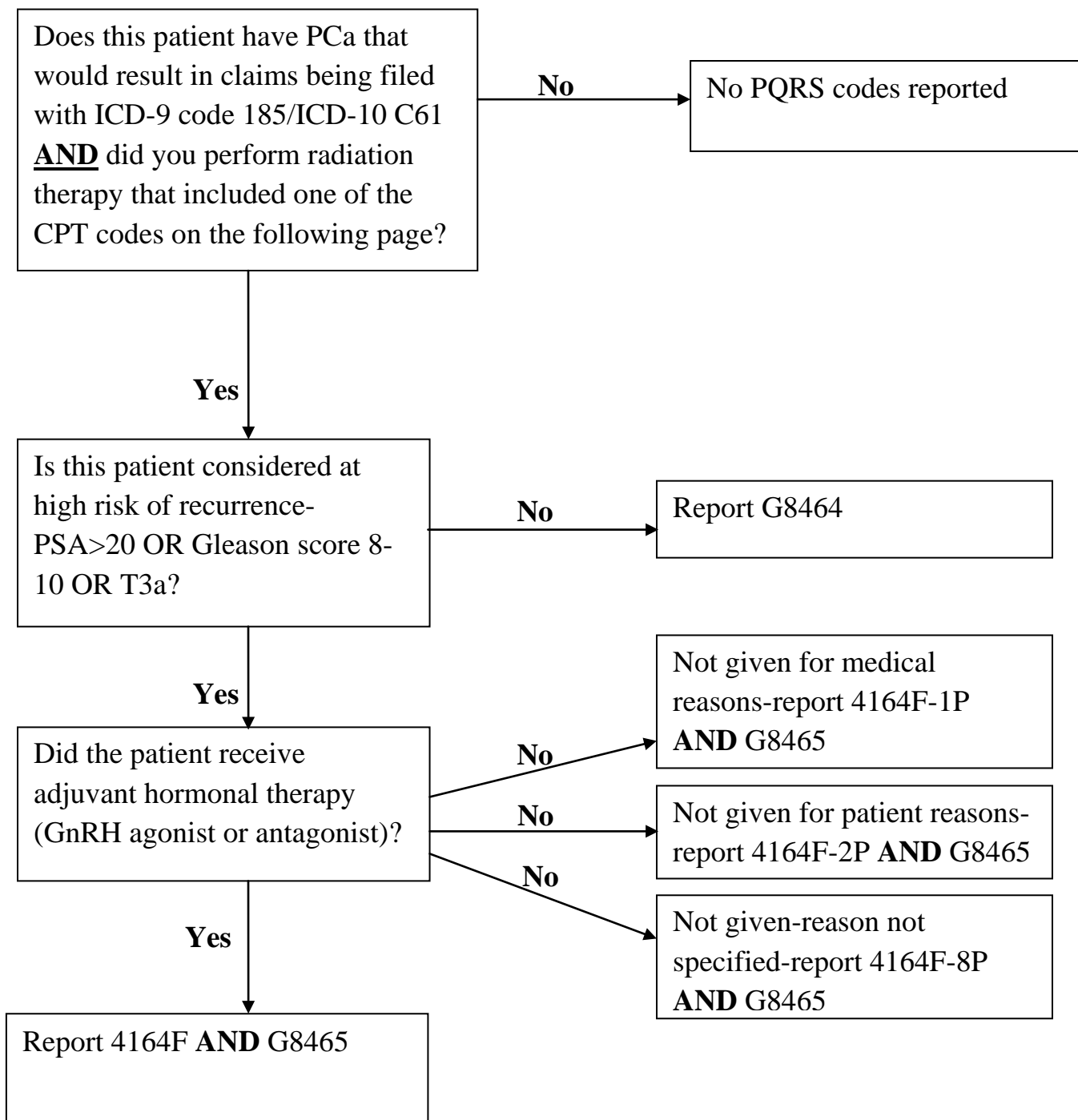

Measure #104: Prostate Cancer: Adjuvant Hormonal Therapy for High-Risk Prostate Cancer Patients

An ICD-9/ICD-10 diagnosis code for prostate cancer and a CPT procedure code for patients receiving external beam radiotherapy to the prostate are required to identify patients for denominator inclusion.

ICD-9 Diagnosis Code:	185
ICD-10 Diagnosis Code:	C61
CPT Procedure Codes:	77427

Risk Strata: Low, Intermediate or High

Low Risk: PSA \leq 10 ng/ml; AND Gleason score 6 or less; AND clinical stage T1c or T2a
Intermediate Risk: PSA > 10 to 20 ng/ml; OR Gleason score 7; OR clinical stage T2b, and **not** qualifying for high risk
High Risk: PSA > 20 ng/ml; OR Gleason score 8 to 10; OR clinically localized stage T3a